

# RENAISSANCE DOG TRAINING

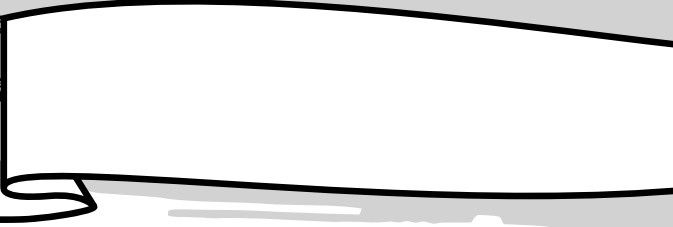

Handler(s)

Contact

Breed

Age

## ABILITIES

DEXTERITY

WISDOM

INTELLIGENCE

CHARISMA

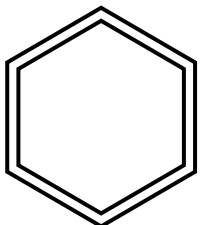

Passive Perception

## SKILLS

- Markers (INT)
- Recall (INT)
- Potty (DEX)
- Loose Leash (WIS)
- Wait (DEX)
- Settle (WIS)
- Watch (CHA)
- Touch (CHA)
- Kennel (DEX)

### Formal Obedience

- Sit (INT)
- Down (WIS)
- Heel (DEX)
- Place (CHA)
- Here (INT)

### Play

- Ready (CHA)
- Fetch (INT)
- Out (DEX)
- All Done (WIS)

### E-Collar +

- Call Off (WIS)
- To Place (CHA)
- Return (INT)
- Stay (DEX)

- \_\_\_\_\_
- \_\_\_\_\_
- \_\_\_\_\_

## FEATURES & TRAITS

## FLAWS

## MOTIVATORS

## EQUIPMENT

## GOALS Training Sets: I II III



Rate your dog's Ability Scores from **-5 to +5**. Under Skills, check the line next to skills your dog understands. Fill in the hexagon next to skills your dog is Proficient in!

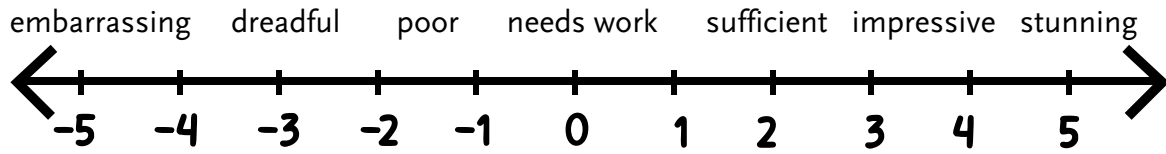

Dexterity (DEX) is your dog's Impulse Control stat! Consider patience, settling, steadiness, and attentiveness. Dogs with a high DEX resist the urge to bolt out doors or check out countertops.

Wisdom (WIS) is your dog's Neutrality stat! Consider reactions to people, dogs, and other stimuli in the environment. Dogs with high WIS are polite and stay engaged with their handler around distractions. Even squirrels!

Intelligence (INT) is your dog's Reliability stat! Consider coming when called, trust, predictability, retention, and understood commands. Dogs with a high INT respond on the first command and have a useful vocabulary.

Charisma (CHA) is your dog's Confidence stat! Consider sociability, anxiety, novelty, poise, and "bounce back." Dogs with a high CHA are social butterflies that are invited out with their people and thrive with new experiences.

Passive Perception takes ALL of these ability scores into account and signifies how well your dog behaves at liberty. Add up all four of the Abilities to get your dog's Passive Perception. Dogs with a high Passive Perception can be trusted to make good decisions on their own without necessarily relying on commands. Such dogs are given a lot of freedom and do not take advantage of it.

**ADDITIONAL SKILLS**

<input type="checkbox"/> _____	<input type="checkbox"/> _____
<input type="checkbox"/> _____	<input type="checkbox"/> _____
<input type="checkbox"/> _____	<input type="checkbox"/> _____
<input type="checkbox"/> _____	<input type="checkbox"/> _____
<input type="checkbox"/> _____	<input type="checkbox"/> _____
<input type="checkbox"/> _____	

**NOTES & OBSERVATIONS**